

DEPARTMENT OF SOCIAL WELFARE AND DEVELOPMENT
Regional Office III
Government Centre, Maimpis, City of San Fernando (P)

REQUEST FOR QUOTATION

RFQ No. 2022-09-627
PR No. 2022-09-1217
Mode of Proc: NP-SVP

*Company Name: _____
*Company Address: _____
*Contact Person: _____
*Contact No.: _____
*Email Address: _____
*PhilGeps Reg. No.: _____

***REQUIRED.** To avoid bid disqualification, please
fill out all the items accordingly. Indicate "N/A"
if not applicable. Thank you!

***Title of the Project: Proposed Repair and Improvement of Sampang Building in Regional Rehabilitation Center for Youth, Ayala, Magalang, Pampanga.**

Sir/Madam:

Please quote your government price/s including delivery charges, VAT or other applicable taxes, and other incidental expenses for the goods listed in **Annex A**. Failure to indicate information could be basis for non – compliance. Also, furnish us with **descriptive brochures, catalogues, literatures and/or samples**, if applicable.

If you are the exclusive manufacturer, distributor or agent in the Philippines for the goods listed **Annex A**, please attach in your quotation, a duly notarized certification to this effect.

Interested supplier/s are required to submit copies of their **Mayor's/Business Permit**. The **Certificate of PhilGEPS Membership** may be submitted in lieu of the Mayor's/Business Permit and PhilGEPS Registration Number.

Please accomplish and submit this from together with Annex A and all the required documents to DSWD FO III - BAC Secretariat at DSWD Regional Office III, Diosdado Macapagal Government Center, Maimpis, City of San Fernando, Pampanga or email to quotation.fo3@dswd.gov.ph not later than **12:00PM September 21, 2022**. Quotations submitted to different email address(es) as stated above shall not be considered for evaluation. Please indicate in the subject of your email the title of the Project using this format: **[RFQ NUMBER] [DEADLINE OF SUBMISSION]**. Bids submitted must be in **pdf format** ONLY clearly scanned in a **SINGLE FILE**. Any supporting documents shall be saved in a separate pdf file.

Very truly yours,

JENNIFER CAMPANG-MORALES
Procurement Section Chief

Terms and Conditions:

- Award shall be made on per: ☐ Item Basis ☒ Lot Basis
- No negative feedback/record and or delay of delivery of Service Provider within Three (3) months.
- Quotation validity shall be: Thirty (30) Calendar Day
- Good/s/Activity shall be delivered within: Forty-Five (45) Calendar Days
- Place of Delivery: REGIONAL REHABILITATION CENTER FOR YOUTH, AYALA, MAGALANG, PAMPANGA
- Terms of Payment: Within Thirty (30) Calendar Days

Payment through LDDAP-ADA (List of Due and Demandable Accounts Payable-Advise to Debit Account).

Account Name: _____ Account Number: _____

Bank Name: _____ Branch: _____

*Note; Non-Land Bank of the Philippines accounts shall be charged a service fee.

- Liquidated Damages/Penalty: In case of failure to make full delivery within the time specified above, amount of the liquidated damages shall be at least equal to one-tenth of one percent (0.001) of the cost of the unperformed portion for every day of delay. Once the cumulative amount of liquidated damages reaches ten percent (10%) of the amount of the contract, the Procuring Entity may rescind or terminate the contract, without prejudice to other courses of action and remedies available under the circumstances.

8. For goods, please indicate brand, model and country or origin.

9. In case of discrepancy between unit cost and total cost, unit cost shall prevail.

10. Please indicate Warranty (If applicable): _____

10. NOTE: "Prospective supplier must be registered at the Philippine Government Electronic Procurement System (PhilGEPS). You may visit the PhilGEPS website at www.philgeps.gov.ph and register for free.

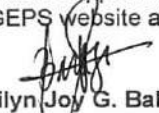
Keilyn Joy G. Baltazar

PPMU

(Signature over Printed Name)
Supplier

DEPARTMENT OF SOCIAL WELFARE AND DEVELOPMENT

NOTE: "Prospective supplier must be registered at the Philippine Government Electronic Procurement System (PhilGEPS). You may visit the PhilGEPS website at www.philgeps.gov.ph to register."

RFQ No. 2022-09-627
Date: _____

*Company Name: _____
*Company Address: _____
*Contact Person: _____
*Contact No.: _____
*PhilGEPS Reg. No.: _____

ITEM NO.	QTY.	UNIT	PURCHASER'S SPECIFICATIONS	Bidder's Specifications (Please fill out the detailed specifications in the space provided)	UNIT COST	TOTAL COST
	1	LOT	PROPOSED REPAIR OF SAMPANG BUILDING OF REGIONAL REHABILITATION CENTER FOR YOUTH			
			A. CIVIL AND EARTHWORKS			
	1.00	LS.	Demolition Works			
	0.49	LS.	Structure Excavation, Common Soil			
	0.10	CU.M	Gravel Fill			
			B. MASONRY WORKS			
	106.56	SQ.M	Floor Topping(*Straight to Finish)			
	67.47	SQ.M	Cement Plaster Finish			
			C. CARPENTRY WORKS			
	137.29	SQ.M	Ceiling , Metal Frame, 4" Metal Perforated Spandrel			
			D. PAINTING WORKS			
	18.85	CU.M	Masonry/Concrete Painting walls			
			E. FABRICATED MATERIALS AND HARDWARES			
	14.40	SQ.M	Swing type Steel Casement Window with Acrylic sheet as Window Panel on Window Grille			
			F. SANITARY AND PLUMBING WORKS			
	1.00	LS.	Storm Drainage (200 mm x 200 mm Open Channel)			
			G. OTHER GENERAL REQUIREMENTS			
	1.00	LS.	Occupational Safety and Health Program			
			Total Direct Cost (Material, Labor and Equipment)			
			Overhead, Contingencies and Miscellaneous (OCM) (12% of "A")			
			Contractor's Profit (CP) (8% of "A")			
			Value Added Tax (VAT) (5% of "A" +B+C)			
			Occupational Safety and Health Program			
			H. SCOPE OF WORKS			
			The Protective Services Division's Center Based Services Section is in charge of making sure that 7s Good Housekeeping is followed in order to fulfill the organization's mission and vision. The proposal Construction and Improvement of RRCY's Reinforced Concrete Fence is being made as a result to ensure the section's participation to the realization of the specified aim. The scope of the works is as follows:			
			1. Construction of Reinforced Concrete Fence Labelled wall "E" and A" with the following Inclusions			
			> Construction of Reinforced Fence "E" with a total length of 19.5 linear meter.			
			> Construction of Reinforced Fence "A" with a total length of 78 linear meter.			
			> Installation of "Gate 2" along Fence A.			
			> Back to Back plastering for fence "E"			
			I. SCHEDULE OF WORKS			
			The project duration is Forty Five (45) Calendar days and will commence a day after the pre-construction meeting or as per agreed upon if necessary permits are required.			

			J. QUALIFICATION OF SERVICE PROVIDER			
			Please see the attached Contractors Terms of Reference			
			* NOTHING FOLLOWS *			
			Approved Budget for the Contract: PhP 547,812.43			

PURPOSE: Proposed Repair and Improvement of Sampang Building in Regional Rehabilitation Center for Youth, Ayala, Magalang, Pampanga.

PR No. 2022-09-1217

IMPORTANT: The winning bidder **MUST SIGN** the original copy of Purchase Order (P.O) at DSWD-Regional Office III, Procurement Section. **FAILURE** to show up and : means that the bidder is not interested and will be a ground for suspension or blacklisting in DSWD's future biddings. Please re-check your bid. DSWD "NO MODIFICATION and NO DELIVERY EXTENSION POLICY".

JENNIFER C. MORALES

Procurement Officer

Supplier

BILL OF QUANTITIES											
Name of Project: REPAIR OF SAMPANG BUILDING					Location: REGIONAL REHABILITATION CENTER FOR THE YOUTH, BRGY. AYALA, MAGALANG, PAMPANGA						
Total Project Cost:		PHP			Project Duration:		45.00 CALENDAR DAYS				
Source of Fund:					Mode of Procurement:						
Date:					Source of Manpower:		OUTSOURCE				
Item No.	Item Description			Quantity	Unit	Material Cost		Unit Labor/ Equipment Cost	Unit Cost	Amount	
I.	OTHER GENERAL REQUIREMENTS										
	A.)	Occupational Safety and Health Program		1.00	LS.						
	1	Labor		Quantity	Unit	No. of Manpower	Rate per day	Labor Unit Cost	Amount		
	1.1	First Aider		0.00	--						
		Labor Cost -----									
	2	Materials		Quantity	Unit	No. of Days	Rate per day	Unit Cost	Amount		
	2.1	Safety Helmet		1.00	man-days	45.00					
	2.2	Safety Gloves		1.00	man-days	45.00					
	2.3	Safety Shoes		1.00	man-days	45.00					
	2.4	Vest		1.00	man-days	45.00					
	2.5	PPE Signage (4'x8')		1.00	set	-					
	2.6	Safety First Signage (4'x4')		1.00	set	-					
	2.7	Warning Signs (2'x3')		5.00	set	-					
		Material Cost -----									
		Overhead, Contingencies and Miscellaneous (OCM)		0.00%	of Direct Unit Cost						
		Contractor's Profit (CP)		8.00%	of Direct Unit Cost						
		Value Added Tax (VAT)		5.00%	of (Direct Unit Cost+ OCM + CP)						
		A. (Sub-Total)									
	SUB - TOTAL (I.OTHER GENERAL REQUIREMENTS)										
	II.	CIVIL AND EARTHWORKS									
		A.)	Demolition Works		1.00	Ls.					
		1	Labor		Quantity	Unit	No. of Manpower	Rate per Hour	Labor Unit Cost	Amount	
		1.1	Construction Foreman		40.00	Hrs					
1.2		Skilled/Helper		40.00	Hrs						
1.3		Unskilled/Helper		40.00	Hrs						
		Labor Cost -----									
2		Equipment		Quantity	Unit	No. of Hours	Rate per Hour	Equipment Unit Cost	Amount		
2.1		Cutting Outfit		1.00	Unit						
		Equipment Cost -----									
		A. (Sub-Total)									

	B.)	Structure Excavation, Common Soil	0.49	CU.M					
	1	Labor	Quantity	Unit	No. of Manpower	Rate per Hour	Labor Unit Cost	Amount	
	1.1	Construction Foreman	0.02	Hrs					
	1.2	Unskilled/Helper	0.02	Hrs					
		Labor Cost -----							
	3	Equipment	Quantity	Unit	No. of Hours	Rate per Hour	Equipement Unit Cost	Amount	
	3.1	Backhoe (0.80 cum)	1.00	Unit					
	3.2	Dump Truck (12 cu.yd)	1.00	Unit					
	3.3	Minor Tools (10% of Labor Cost)	1.00	Ls.					
		Equipment Cost -----							
	B. (Sub-Total)								
	C.)	Gravel Fill	0.10	CU.M					
	1	Materials	Quantity	Unit	Unit Material Cost	Unit Labor/ Equipment	Unit Cost	Amount	
	1.1	3/4" Gravel with 5% Shringkage factor	0.11	Cu.m					
		Material Cost -----							
	2	Labor	Quantity	Unit	No. of Manpower	Rate per Hour	Labor Unit Cost	Amount	
	2.1	Construction Foreman	0.08	Hrs					
	2.2	Unskilled/Helper	0.08	Hrs					
		Labor Cost -----							
	3	Equipment	Quantity	Unit	No. of Hours	Rate per Hour	Equipment Unit Cost	Amount	
	3.1	Plate Compactor 5hp (Inclusive oil & fuel)	1.00	Unit					
	3.2	Minor Tools (10% of Labor Cost)	0.00	Ls.					
		Equipment Cost -----							
	C. (Sub-Total)								
	SUB - TOTAL (II.CIVIL AND EARTHWORKS)								

III.	MASONRY WORKS								
	A.)	Floor Topping(*Straight to Finish)	106.56	SQ.M					
	1	Materials	Quantity	Unit	Unit Material Cost	Unit Labor/ Equipment	Unit Cost	Amount	
	1.1	Cement	73.85	bag					
	1.2	Sand	5.86	cu.m					
		Material Cost -----							
	2	Labor	Quantity	Unit	No. of Manpower	Rate per Hour	Labor Unit Cost	Amount	
	2.1	Construction Foreman	16.28	Hrs					
	2.2	Skilled Worker	16.28	Hrs					
	2.3	Unskilled/Helper	16.28	Hrs					
		Labor Cost -----							
	3	Equipment	Quantity	Unit	No. of Hours	Rate per Hour	Equipment Unit Cost		
	3.1	Minor Tools (10% of Labor Cost)	1.00	Ls.	-	-	-		
		Equipment Cost -----							
	A. (Sub-Total)								
		B.)	Cement Plaster Finish	67.47	SQ.M				
1		Materials	Quantity	Unit	Unit Material Cost	Unit Labor/ Equipment	Unit Cost	Amount	
1.1		Cement Plaster Finish	67.47	Sq.m					
		Material Cost -----							

	2	Labor	Quantity	Unit	No. of Manpower	Rate per Hour	Labor Unit Cost	Amount	
	2.1	Construction Foreman	9.47	Hrs					
	2.2	Skilled Worker	9.47	Hrs					
	2.3	Unskilled/Helper	9.47	Hrs					
		Labor Cost -----							
	3	Equipment	Quantity	Unit	No. of Hours	Rate per Hour	Equipement Unit Cost	Amount	
	3.1	Minor Tools (10% of Labor Cost)	--	--	-	-	-		
		Equipment Cost -----							
		B. (Sub-Total)							
SUB - TOTAL (III.MASONRY WORKS)									
IV.	CARPENTRY WORKS								
	A.)	Ceiling , Metal Frame, 4" Metal Perforated Spandrel	137.29	Sq.m					
	1	Materials	Quantity	Unit	Material Units Cost	Labor Unit Cost	Unit Cost	Amount	
	1.1	Ceiling , Metal Frame, 4" Metal Perforated Spandrel	137.29	Sq.m					
		Material Cost -----							
	2	Labor	Quantity	Unit	No. of Manpower	Rate per Hour	Labor Unit Cost	Amount	
	2.1	Construction Foreman	110.45	Hrs					
	2.2	Skilled Worker (Carpenter)	110.45	Hrs					
	2.3	Unskilled(Carpenter Helper)	110.45	Hrs					
		Labor Cost -----							
	3	Equipment	Quantity	Unit	No. of Hours	Rate per Hour	Equipment Unit Cost	Amount	
	3.1	Minor Tools (10% of Labor Cost)	1.00	Ls.					
		Equipment Cost -----							
		A. (Sub-Total)							
	SUB - TOTAL (IV.CARPENTRY WORKS)								
V.	PAINTING WORKS								
	A.)	Masonry/Concrete Painting walls	67.47	SQ.M					
	1	Materials	Quantity	Unit	Material Units Cost	Labor Unit Cost	Unit Cost	Amount	
	1.1	Painting Works (Masonry / Concrete)	67.47	Sq.m					
		Material Cost -----							
	2	Labor	Quantity	Unit	No. of Manpower	Rate per Hour	Labor Unit Cost	Amount	
	2.1	Construction Foreman	32.13	Hrs					
	2.2	Skilled Worker	32.13	Hrs					
	2.3	Unskilled	32.13	Hrs					
		Labor Cost -----							
	3	Equipment	Quantity	Unit	No. of Hours	Rate per Hour	Equipment Unit Cost	Amount	
	3.1	Minor Tools (10% of Labor Cost)	1.00	Ls.					
		Equipment Cost -----							
	SUB - TOTAL (V.PAINTING WORKS)								
VI.	FABRICATED MATERIALS AND HARDWARES								
	A.)	Swing type Steel Casement Window with Acrylic sheet as Window Panel on Window Grille	14.40	SQ.M					
	1	Materials	Quantity	Unit	Material Units Cost	Labor Unit Cost	Unit Cost	Amount	
	1.1	Swing type Steel Casement Window with Acrylic sheet as Window Panel on Window Grille	14.40	Sq.m					
		Material Cost -----							
	2	Labor	Quantity	Unit	No. of Manpower	Rate per Hour	Labor Unit Cost	Amount	

	2.1	Construction Foreman	80.00	Hrs					
	2.2	Skilled Worker	80.00	Hrs					
	2.3	Unskilled	80.00	Hrs					
		Labor Cost -----							
	3	Equipment	Quantity	Unit	No. of Hours	Rate per Hour	Equipment Unit Cost	Amount	
	3.1	Welding Machine	1.00	pc					
	3.2	Minor Tools (10% of Labor Cost)	1.00	Ls.					
		Equipment Cost -----							
		A. (Sub-Total)							
	SUB - TOTAL (VI.FABRICATED MATERIALS AND HARDWARES)								
VII.	SANITARY AND PLUMBING WORKS								
	A.)	Storm Drainage (200 mm x 200 mm Open Channel)	1.00	Ls.					
	1	Materials	Quantity	Unit	Material Units Cost	Labor Unit Cost	Unit Cost	Amount	
	1.1	Storm Drainage	1.00	Ls.					
		Material Cost -----							
	2	Labor	Quantity	Unit	No. of Manpower	Rate per Hour	Labor Unit Cost	Amount	
	2.1	Construction Foreman	14.38	Hrs					
	2.2	Skilled Worker	14.38	Hrs					
	2.3	Unskilled	14.38	Hrs					
		Labor Cost -----							
	3	Equipment	Quantity	Unit	No. of Hours	Rate per Hour	Equipment Unit Cost	Amount	
	3.1	Minor Tools (11.11% of Labor Cost)	1.00	Ls.					
		Equipment Cost -----							
		A. (Sub-Total)							
	SUB - TOTAL (VII.SANITARY AND PLUMBING WORKS)								
A	Total Direct Cost (Material, Labor and Equipment)								
B	Overhead, Contingencies and Miscellaneous (OCM) (12% of "A")								
C	Contractor's Profit (CP) (8% of "A")								
D	Value Added Tax (VAT) (5% of "A" +B+C)								
E	Occupational Safety and Health Program								
TOTAL PROJECT COST									

PROGRAM OF WORKS

Name of Project: REPAIR OF SAMPANG BUILDING				Location: REGIONAL REHABILITATION CENTER FOR THE YOUTH, BRGY. AYALA, MAGALANG, PAMPANGA		
Total Project Cost:		PHP		Project Duration:		45 CALENDAR DAYS
Source of Fund:		TRUST FUND		Mode of Procurement:		
Date:				Source of Manpower:		

Item No.	Item Description	Quantity	Unit	Unit Cost	AMOUNT
I. OTHER GENERAL REQUIREMENTS					
A.)	Occupational Safety and Health Program	1.00	LS.		
SUB - TOTAL (I.OTHER GENERAL REQUIREMENTS)					
II. CIVIL AND EARTHWORKS					
A.)	Demolition Works	1.00	LS.		
B.)	Structure Excavation, Common Soil	0.49	LS.		
C.)	Gravel Fill	0.10	CU.M		
SUB - TOTAL (II.CIVIL AND EARTHWORKS)					
III. MASONRY WORKS					
A.)	Floor Topping(*Straight to Finish)	106.56	SQ.M		
B.)	Cement Plaster Finish	67.47	SQ.M		
SUB - TOTAL (III.MASONRY WORKS)					
IV. CARPENTRY WORKS					
A.)	Ceiling , Metal Frame, 4" Metal Perforated Spandrel	137.29	SQ.M		
SUB - TOTAL (IV.CARPENTRY WORKS)					
V. PAINTING WORKS					

	A.)	Masonry/Concrete Painting walls	67.47	SQ.M		
SUB - TOTAL (V.PAINTING WORKS)						
VI.	FABRICATED MATERIALS AND HARDWARES					
	A.)	Swing type Steel Casement Window with Acrylic sheet as Window Panel on Window Grille	14.40	SQ.M		
SUB - TOTAL (VI.FABRICATED MATERIALS AND HARDWARES)						
VII.	SANITARY AND PLUMBING WORKS					
	A.)	Storm Drainage (200 mm x 200 mm Open Channel)	1.00	LS.		
SUB - TOTAL (VII.SANITARY AND PLUMBING WORKS)						
A		Total Direct Cost (Material, Labor and Equipment)				
B		Overhead, Contingencies and Miscellaneous (OCM) (12% of "A")				
C		Contractor's Profit (CP) (8% of "A")				
D		Value Added Tax (VAT) (5% of "A" +B+C)				
E		Occupational Safety and Health Program				
TOTAL PROJECT COST						

DRN: _____

PROGRAM OF WORKS

Name of Project:

REPAIR OF SAMPANG BUILDING

Location:

REGIONAL REHABILITATION CENTER FOR THE YOUTH, BRGY. AYALA, MAGALANG, PAMPANGA

Total Project Cost:

PHP

Project Duration:

45

CALENDAR DAYS

Source of Fund:

TRUST FUND

Mode of Procurement:

Date of POW:

Source of Manpower:

OUTSOURCE

GENERAL CONDITION AND REQUIREMENTS

A.) Contractor's Qualification(s)

1.) Service Provider/ Contractor shall have competence and meaningful experience of minimum of Five (5) years of Construction works.

2.) Service Provider/ Contractor shall have a Single Largest Contract with similar project contract and scope such as construction, improvement/ rehabilitation/ repair of building interior/ exterior works completed within the two(2) years from the dealine of bid submission, whose the value of contract amount must atleast fifty percent (50%) of the ABC with supported by the Contractors Performance Evaluation System rating or a certificate of satisfactory rating or certificate of satisfactory completion of the project issued by the owner of the previous completed project.

3.) Service Provider/ Contractor required license Category for the Philippines Contractor's Accreditation Board Circular No. 001, series of 2009

Size Range	License Category	Classification
Small B	C & D	General Engineering/ General Building

B.) Contractor's Working Hours

1.) All normal works for regular days of this contract shall be performed during office hours (8:00Am to 5:00Pm), including Weekends, Holiday and Special Holiday with proper coordination/approval to RPMT Implementing Team.

2.) The Contractor/Service Provider shall be requires to furnish safe, proper and sufficient lighting arrangement during overnight works.

3.) Weekends/holidays shall deploy a maximum number of manpower based on the submitted Contractors Schedule, just to catch-up the possible delays due to possible stoppage instructed by RPMT Implementing Team.

C.) Contractor's Responsibilities and Conditions

1.) Contractor shall control the generation of dust and flying particles from the operation and shall provide a temporay closure to prevent creation of nuisance to the adjacent offices/rooms;

2.) Contractor/ Service Provider shall submit own construction schedule, manpower deployment schedule, equipment's/ tools schedule, list of manpower to be deploy and Project Site organizational structure within five (5) days upon received of Notice of Award;

3.) Contractor/Service provider shall assigned project engineer/project architect from the start until completion stage;

4.) Contractor/Service provider shall coordinate to the RPMT Implementing Team all the execution works;

5.) Contractor/Service provider shall provide warning signages, project signboard, contractors project log book;

6.) Contractor/Service provider's workers shall sign on the logbook before entering the premises as reference of the DSWD-Regional Center security guards.

7.) Contractor/Service provider shall provide/submit Statement of Works Accomplishment,Progress Photos and Narrative report as requirement of the billing request;

8.) Contractor/Service provider shall submit weekly progress reports with attached progress photos to RPMT Implementing team;

9.) Contractor/Service provider shall provide delivery receipt or list of all materials brought inside the compound including the list of equipment and

10.) Contractor/Service provider shall provide complete uniform with ID and basic PPE for all the construction worker and personnel; and

11.) Contractor/ Service Provider shall have atleast Project Licence Engineer with minimum experience of five (5) years, license Civil Engineer with minimum experience of three (3) years, , and General Foreman with a minimum experience of Five(5) years of finishing works in construction

12.) The Contractor/Service Provider shall strictly comply/observe the Construction Safety Guidelines for the Implementation of All Infrastructure Projects during the Covid-19 Public Health Crisis as per DPWH Department Order No. 35 Series of 2020. (see Annex D)

13.) The Contractor/Service Provider shall assist the DSWD in securing Building Permit,Occupancy Permit and other clearances without additional cost

D.) Recommended Terms of Payment

1.) The Payment for this project shall be made upon completion of the following activity/scope of works:

Payment Tranches	Outputs/ Deliverables
1st Tranche : 15% payment of the total contract cost less 10% Retention	Must be Fifty Percent (15 %) of project completion/ pyhsical accomplishment with the submission of Billing Statement, Progress/Accomplsihment Report, Statement of Work Accomplished, Progress Photos, and Narative Report.
2nd Tranche: 35 % payment of the total contract cost less 10% Retention	Must be Fifty Percent (50 %) of project completion/ pyhsical accomplishment with the submission of Billing Statement, Progress/Accomplsihment Report, Statement of Work Accomplished, Progress Photos, and Narative Report.
3rd Tranche: 50 % payment of the contract cost less 10% Retention	Must be Hundred Percent (100%) physical completed Upon with submission of Billing Statement, Contractors accomplishment reports, Statement of Work Accomplsihed, Progress Photos, Narrative report, Contractors certificate of completion, contractors warranty security, contractors request for acceptance and turn-over certificate; and Notarized certificate of warranty.
4th Final Tranche: 10 % payment of the total contract price(10% Retention Money)	Must be one (1) month and without damage/defect of installed items and Upon Submission of Contractors warranty security issued by the private insurance company, Notarized Certificate of Warranty.

Page 1 of 2

E.) Contractor's Minimum Major Equipment and Tools Requirements						
1.) List of Minimum major equipment/ tools requirement are the following						
		1 unit one-bagger concrete mixer	iii.) 1-unit Welding Protable/ Machine(20 - 400 amperes Current range) ;	vi.) 1-unit Service Truck (atleast ELF, 4.0 cu.m loading capacity)		
		ii.) 2-units Grinder Portable/ Machine (atleast 0.6 Mpa Minimum OAP);	xiii.) 1-unit D Generator set (atleast 5KW capacity);			
F.) Other General Requirements						
<div><div>1</div><div>All dimensions/level etc. indicated in the drawing plans are to be verified on the site;</div><div>2</div><div>All materials is subjected for the approval by the End- user/RPMT Project Engineer;</div><div>3</div><div>Any discrepancies, either between written dimensions and site dimensions shall be brought to the RPMT office before executing the works;</div><div>4</div><div>All equipment, tools, scaffolding and other personnel needed shall be provided by the service provider/contractor;</div><div>5</div><div>Removal,dismantling and demolition work shall be coordinated and requested to the RPMT Implementing Team;</div><div>6</div><div>All waste materials shall be turned over to the RPMT Implementing Team with proper documentation;</div><div>7</div><div>All works shall comply with the National Bulidling Code of the Philippines, Fire Code of the Philippines, Philippine Electrical Code and Department rules and Regulations and othe relevant laws, rules and regulations.</div><div>8</div><div>No additional/extra cost to be claimed/charged by the Contractor for the Construction Works alone other than those expressly approved by the Procuring Entity</div><div>9</div><div>All actual and neccessary expenses incurred during the application of Building Permit,Occupancy Permit and other clearances will be shouldered by DSWD except those incurred by the Contractor/Service Provider in assisting the DSWD.</div></div>						

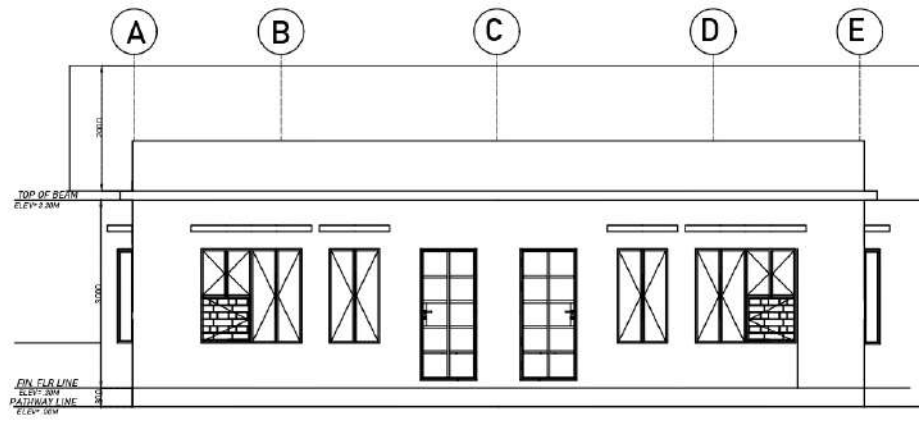

FRONT ELEVATION
Scale 1:100MTS

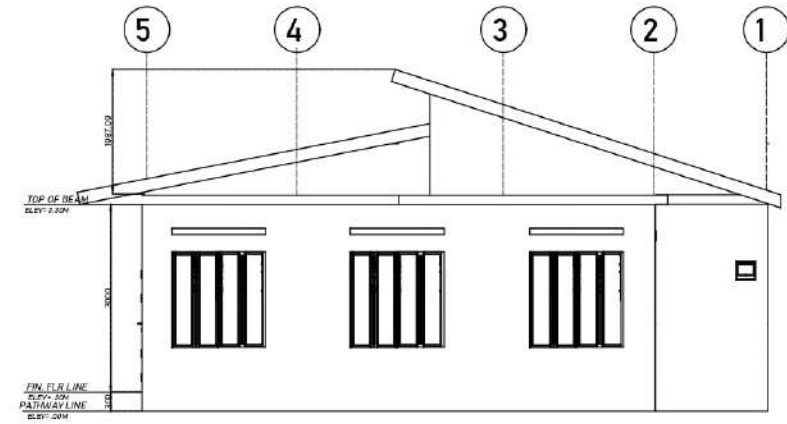

RIGHT ELEVATION
Scale 1:100MTS

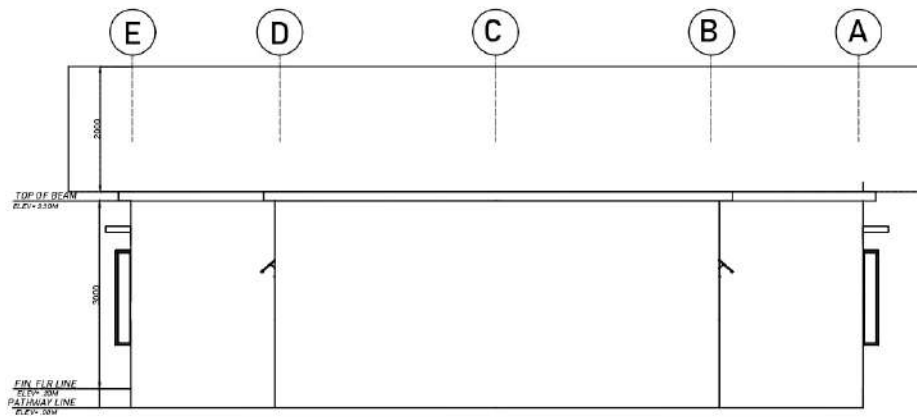

REAR ELEVATION
Scale 1:100MTS

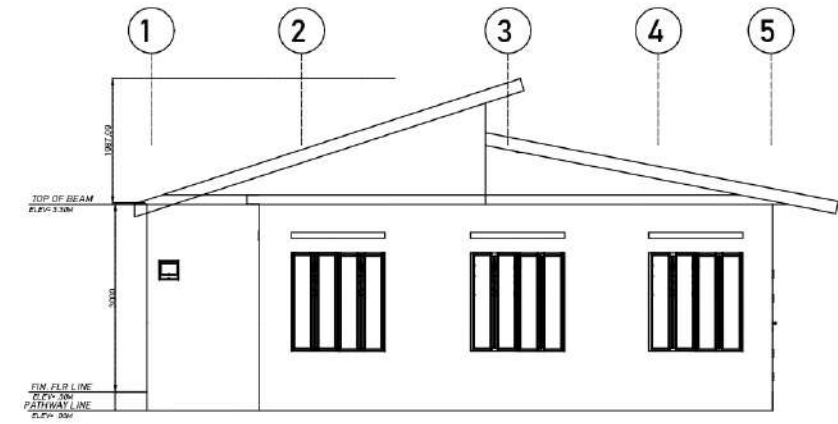

LEFT ELEVATION
Scale 1:100MTS

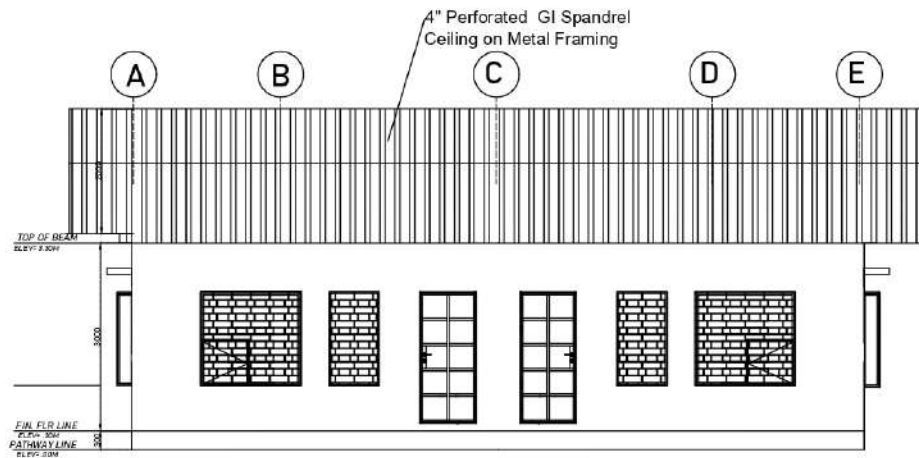

CROSS SECTIONAL ELEVATION
Scale 1:100MTS

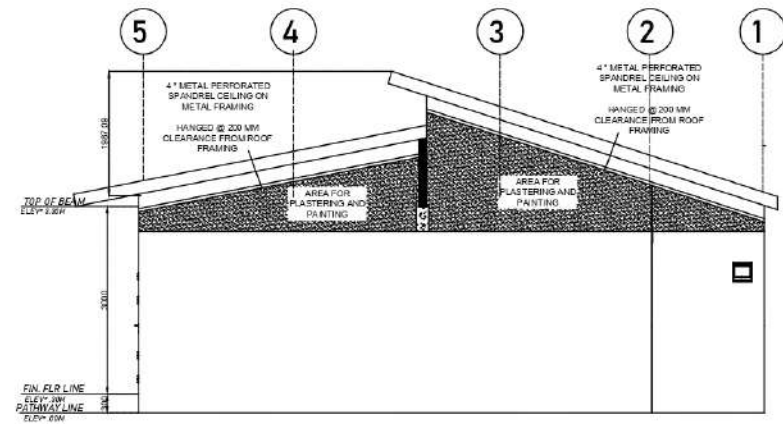

LONGITUDINAL SECTION
Scale 1:100MTS

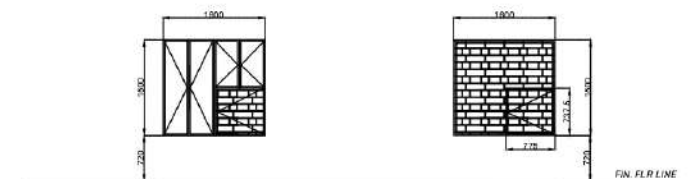
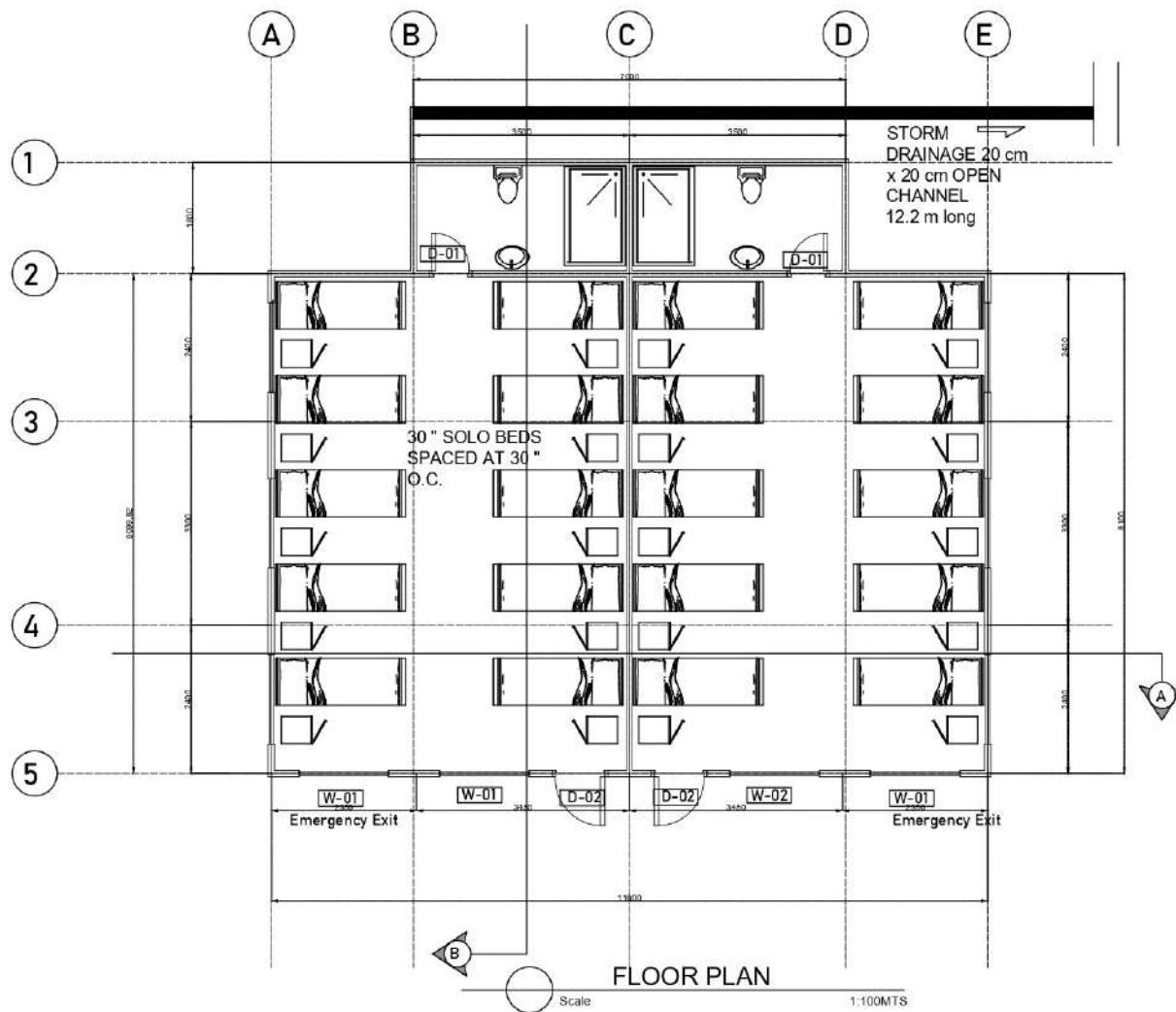

W-01
Type: Swing Type Steel
Casement Window with Acrylic
Sheet Window Panels
SETS: 2

Grill Details
10 mm square bar
with Emergency Exit
Opening outward
SETS: 2



W-02
Type: Swing Type Steel
Casement Window with Acrylic
sheet Window Panels
SETS: 2

Grill Details
10 mm square Bar
SETS: 2

SCHEDULE OF WINDOWS

Scale

1:100MTS